

DIVISION DETAILS.

LAND AREA - 4 GROUNDS + 750 SFT
T.S NO. 8432/1

BUILDING AREA :-

BUILDING NO ①
GROUND FLOOR - 2350
FIRST FLOOR - 2350
4700

BUILDING NO ②
GROUND FLOOR - 498

BUILDING NO ③
GROUND FLOOR - 523

TOTAL BUILDING AREA - 5721

B LAND AREA -
T.S NO. 8432/2 - 3 GROUND + 1830 SFT
T.S NO. 8431/3 - 0 GROUND + 822 SFT

BUILDING ①

GROUND FLOOR - 2360
FIRST FLOOR - 1200
3560

BUILDING ②

GROUND FLOOR - 496

BUILDING ③

GROUND FLOOR - 305

TOTAL BUILDING AREA - 4961

GOPATHY NARAYANASWAMY ROAD TO PANANGAL PARK

TO GEMINI BRIDGE

GOPATHY NARAYANASWAMY ROAD

DR. GIRI ROAD

KEY PLAN

SUB-DIVISION PLAN

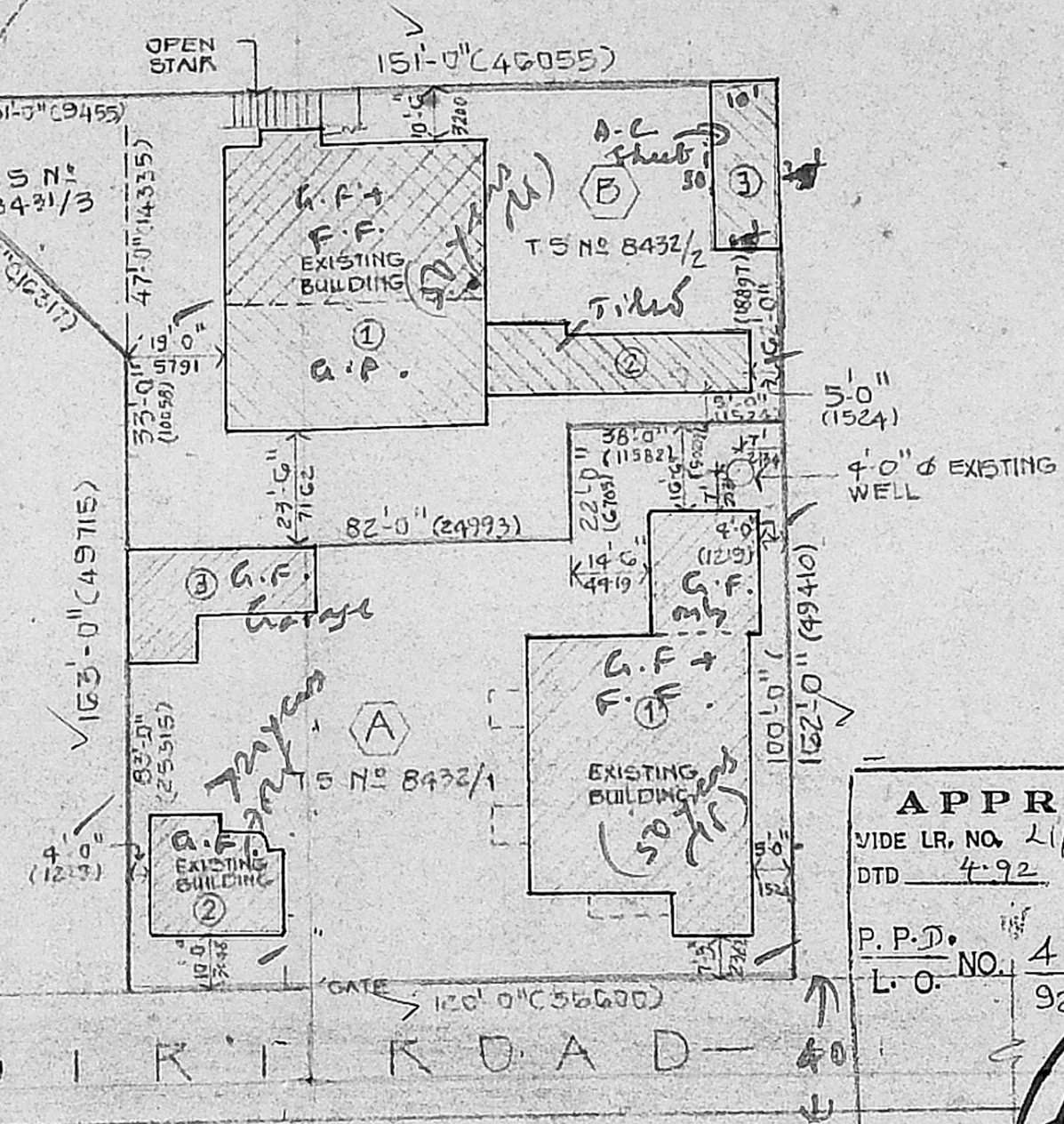

APPROVED
VIDE LR. NO. 21/28274/91.
DTD 4.92
P.P.D. NO. 46
L.O. NO. 92
[Signature]
FOR MEMBER SECRETARY
MADRAS METROPOLITAN
DEVELOPMENT AUTHORITY

COLOUR REFERENCE

- ROAD
- PLOT BOUNDARY
- EXISTING BUILDING

TOPO PLAN
-NOT TO SCALE-

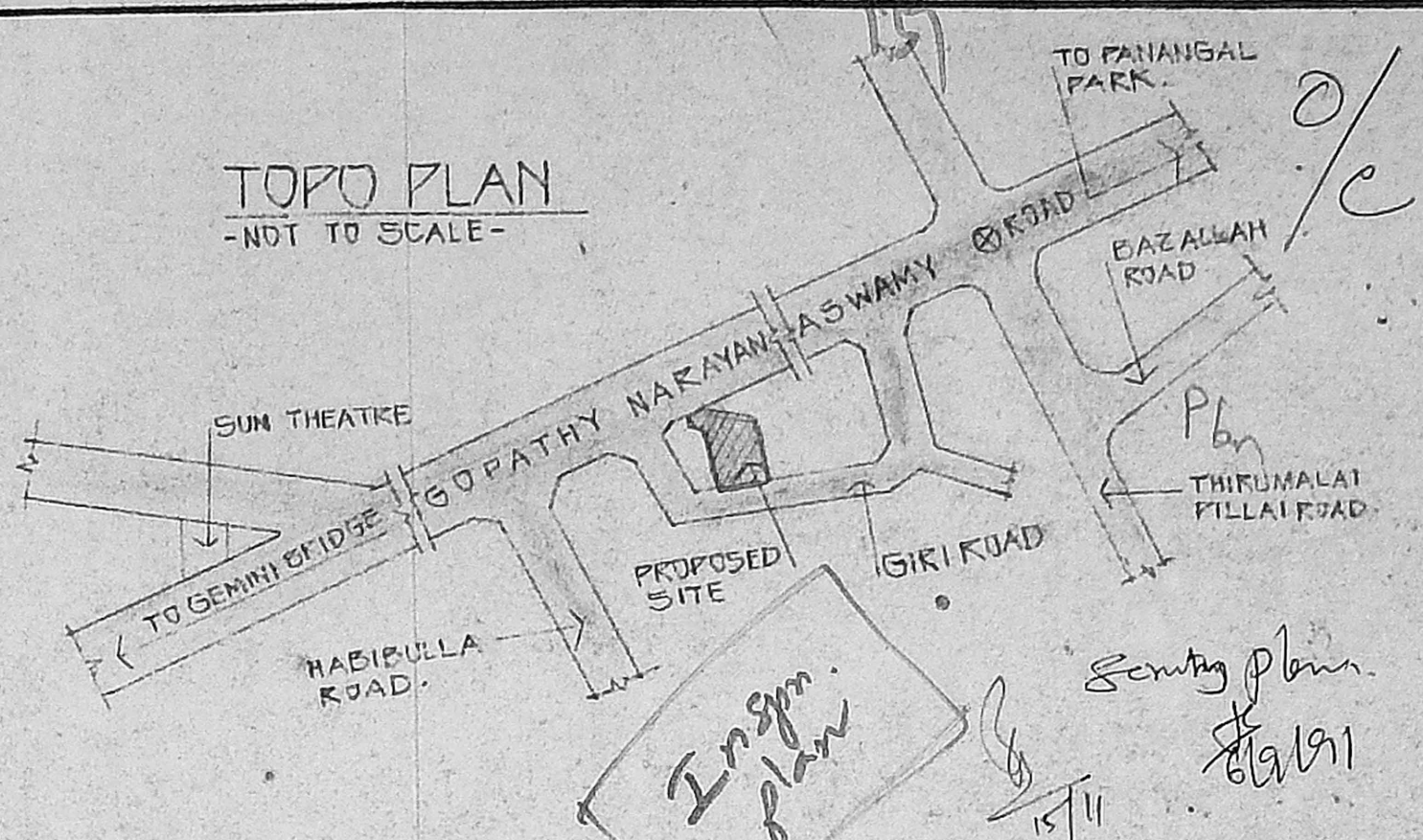

OWNER.
R. P. Mahalingam
A. A. M.
J. S. Mahalingam

LICENSED SURVEYOR.
[Signature]
SATNAM SINGH B.Arch., A.I.D.
architect & interior designer
148 Purasawalkam High Road
Keliya, Madras - 600 010
Registered Architect
No. CA/76/8246
Licensed Surveyor
Class-I, No. RA-31

PROPOSED SUB-DIVISION
IN NO. 2, DR. GIRI ROAD & NO. 119,
G.N. CHETTY ROAD, MADRAS.
T.S NO 8432/1, 8432/2
& 8431/3, BLOCK NO 109.
OF T.NAGAR CORPORATION DIV NO. 107

SUB-DIVISION DRAWING
SCALE: 1" = 32'-0" (1:400) DATE: 28-11-1990
DRAWN: CHECKED:

ARCHITECT,
SATNAM SINGH B. ARCH. A.I.D.
ARCHITECT & INTERIOR DESIGNER,
4/3 MANDAPAM CROSS ROAD,
KILPAUK, MADRAS - 600 010.
JOB NO. 255
DRG NO. 1